

NORTH ELEVATION

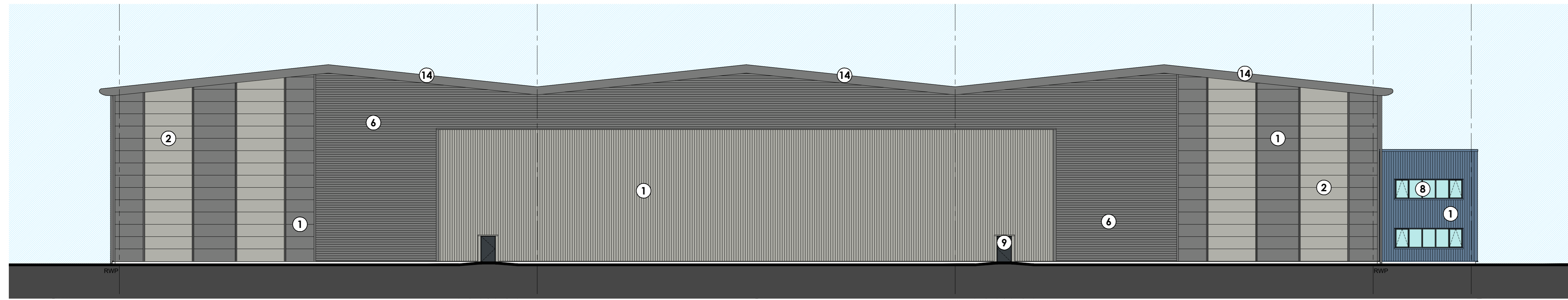

SOUTH ELEVATION

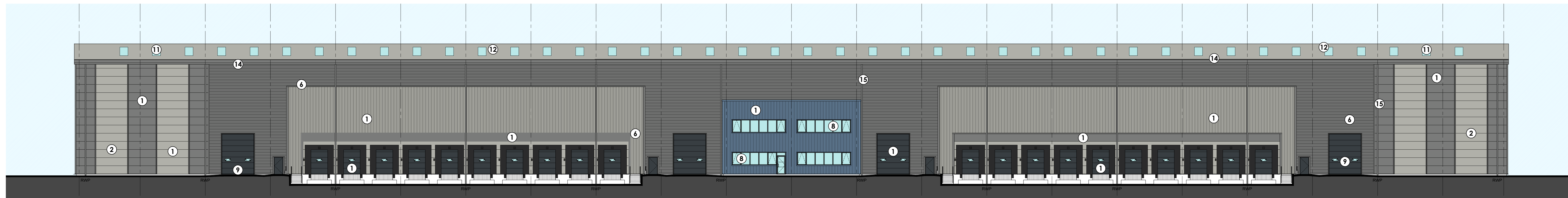

EAST ELEVATION (TO SERVICE YARD)

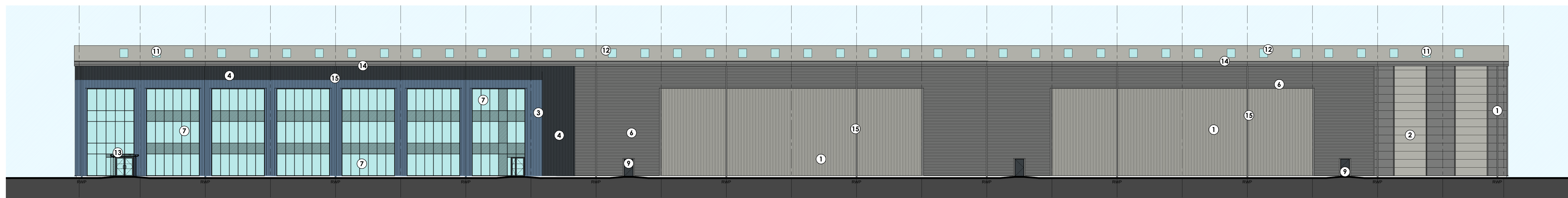

WEST ELEVATION (TO MAIN CAR PARK)

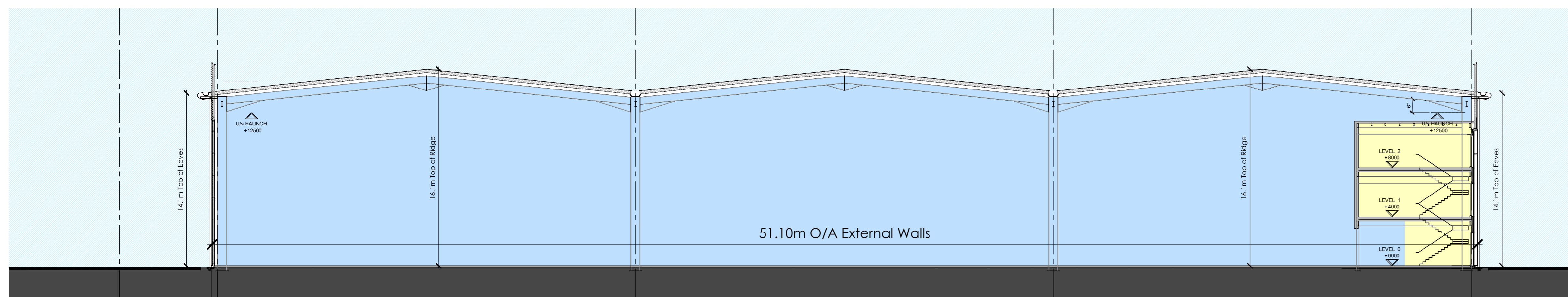

TYPICAL BUILDING CROSS SECTION

**NOTES:**  
 Ordnance Survey © Crown Copyright 2022. All rights reserved. Licence number 10002432.  
 The Contractor is to check and verify all building and site dimensions, levels and sewer manholes at construction points before work starts. The Contractor is to comply with all requirements with current Building Regulations, British Standard Specifications, Building Regulations, Construction (Design & Management) Regulations, Party Wall Act 1996, whether or not specifically stated on this drawing. This drawing must be read with and checked against any structure, professional or other specialist documentation provided.  
 This drawing is not intended to show details of foundations, ground conditions or ground contaminants. Each area of ground must be supported and structures supported (including drainage) must be investigated by the Contractor. A suitable method of foundation should be provided, allowing for existing ground conditions. Any existing or field ground, contaminants on or within the ground, should be further investigated by a suitable expert. Any geotechnical considerations should indicate special slopes for guidance only & checked against any structure, professional or other specialist documentation provided.  
 Where existing trees are to be retained they should be subject to a full Arboricultural Inspection for Safety. All trees are to be planted to an to ensure they are a minimum of 5 metres from buildings and 3 metres from drainage and services. A suitable method of foundation is to be provided to accommodate the proposed planting.  
 Search proposals are for illustrative purposes only & such are subject to detailed site investigation including ground conditions / contaminants, drainage, design & planning, geotechnical investigations. Search proposals may be based upon arrangements of OS photos & visual estimations of existing site features, accuracy will therefore need to be verified by survey. Search proposals have not been considered in respect of CDM Regulations.

**SCHEDULE OF BUILDING MATERIALS:**

- 1 FLAT PANEL CLADDING HORIZONTALLY LAID, COLOUR Pure Grey (RAL 000 55 00)
- 2 FLAT PANEL CLADDING HORIZONTALLY LAID, COLOUR Goosewing Grey (RAL7038)
- 3 METAL HALF ROUND PROFILED VERTICALLY LAID WALL CLADDING, COLOUR Anthracite (RAL 7016)
- 4 METAL HALF ROUND PROFILED VERTICALLY LAID WALL CLADDING, COLOUR Goosewing Grey (RAL7038)
- 5 METAL HALF ROUND PROFILED VERTICALLY LAID WALL CLADDING, COLOUR Wedgewood Blue (RAL 220 50 15)
- 6 METAL HALF ROUND PROFILED HORIZONTALLY LAID WALL CLADDING, COLOUR Merfin Grey (RAL 180 40 05)
- 7 ALUMINIUM THERMALLY BROKEN DOORS & CURTAIN WALLING CLEAR DOUBLE GLAZING, COLOUR Anthracite (RAL 7016)
- 8 ALUMINIUM THERMALLY BROKEN DOORS & WINDOWS CLEAR DOUBLE GLAZING, COLOUR Anthracite (RAL 7016)
- 9 POWDER-COATED STEEL DOORS, COLOUR Anthracite (RAL 7016)
- 10 SECTIONAL DOORS, COLOUR Anthracite (RAL 7016)
- 11 TRAPEZOIDAL PROFILE INSULATED ROOF PANELS OR SIMILAR APPROVED, COLOUR Goosewing Grey (RAL7038)
- 12 ROOFLIGHTS (10'S) NATURAL DAYLIGHT TO REACH CORNERS OF ROOF.
- 13 STEEL FABRICATED ENTRANCE CANOPY WITH PLANAR GLASS ROOF FULL SPECIFICATION PAINT FINISH COLOUR Pure Grey (RAL 000 55 00)
- 14 PPC ALUMINIUM FEATURE BULLINSE EAVES DETAIL & RECTANGULAR VERGE FLASHING COLOUR Pure Grey (RAL 000 55 00)
- 15 PPC ALUMINIUM SQUARE SECTION RAIN WATER DOWN PIPES COLOUR Pure Grey (RAL 000 55 00) / To Match Cladding Behind office area cladding

PO3	RJF	22-02-2024	Roof lowered by 2.5m to planners request
PO2	RJF	07-08-2023	Rips omitted and new eaves and verge details added.
PO1	RJF	12-03-2023	Planning Drawing Issue
Rev:	Drawn:	Done:	Description:

For guidance only. Do not scale off this drawing.

**bhpdesign**  
 a bhpgroup company  
 Birmingham  
 83 IFQ, United Kingdom  
 t: +44(0)121 314 6518  
 w: bhp-design.co.uk

**CLIENT:** MRE MERCIA REAL ESTATE

**PROJECT:** PROPOSED DEVELOPMENT AT FORMER GKN FACILITY HADLEY PARK EAST TELFORD

**TITLE:** PROPOSED ELEVATIONS UNIT 4

**Drawing Status:** PLANNING DRAWINGS

Job No:	21-142	Dwg No:	p-45
Scale @ A0:	1:200	Date:	July 2022
Drawn By:	RJF	Checked By:	DB
Rev No:	PO3	Orig:	A0

This drawing and the building work depicted are the copyright of BHP Design (UK) LTD, and may not be reproduced or amended without the prior written permission of BHP Design (UK) LTD.